

General Information

Facility

Our twin rink facility is open year round with a wide variety of skating programs for all age and skill levels.

Grundy Recreation Center is a member of US Figure Skating (USFS) and the Ice Skating Institute (ISI).

Class Size

Classes are limited to 10 skaters per instructor.

Apparel

Dress in warm layers.

Stretch pants are preferred.

Gloves are recommended.

Bicycle helmets are required for all classes.

Rental skates are available.

Registration

Class registrations can either be filled out at the rink office with payment, mailed along with this form and a check in the full amount made payable to Grundy Recreation Center, or by phone with a credit card number. There is no "pro-rating" for missed classes; however make-up classes can be scheduled through the Skating Director's office. Full payment is due on or before the first day of each session.

Starter Lesson

We recommend that all first time skaters receive a Starter Lesson, which is a 15 minute introductory lesson. Please make an appointment prior to the start of the new session. The cost of a Starter Lesson is \$10. For additional information, please contact the office at 215-788-3311.

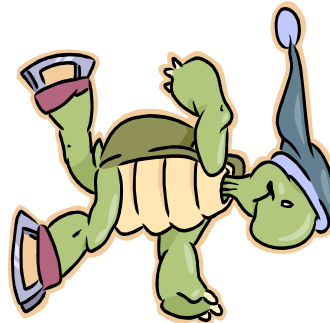

Grundy Recreation Center
475 Beaver Street
Bristol, PA 19007

Grundy Recreation Center

Tiny Tot Learn to Skate Classes

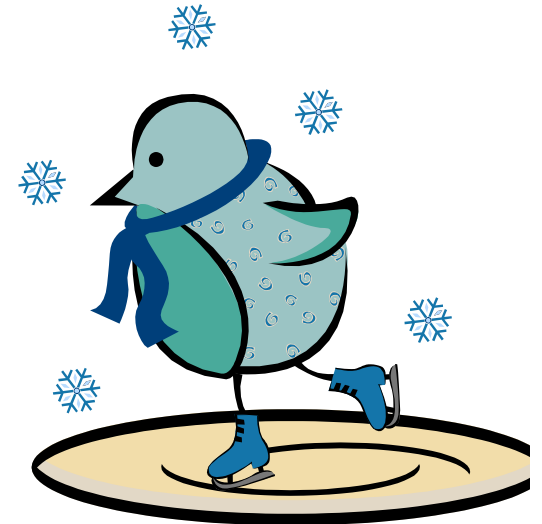

Grundy Recreation Center
475 Beaver Street
Bristol, PA 19007
215-788-3311
215-788-3340 (fax)
www.grundyrink.org

Grundy Recreation Center Tiny Tot Learn to Skate

Tot Time

Grundy Recreation Center is a member of the US Figure Skating Association's Basic Skills Program and uses their "Snow Plow Sam" developmental program for children from ages 2 ½ to 6 years.

Class Levels

Snow Plow Sam I - Beginners
Snow Plow Sam II - Intermediate
Snow Plow Sam III - Advanced

Goals

To instruct the youngest of skaters in a "fun" atmosphere, while learning the basics of ice skating.

Class Times & Days

Tuesday or Friday

Snow Plow Sam - 1:00 - 1:30 PM

Wednesday or Thursday

Snow Plow Sam - 10:00 - 10:30 AM

Fall - Winter - Spring 2008 - 2009

Session 1 (6 Weeks)

Tues - Sept 30 Oct 7, 14, 21, 28 Nov 4
Wed - Oct 1,8,15,22,29 Nov 5
Thurs - Oct 2,9,16,23,30 Nov 6
Fri - Oct 3,10,17,24,31 Nov 7

Session 2 (6 Weeks)

Tues - Nov 11,18,25 Dec 2,9,16
Wed - Nov 12,19,26 Dec 3,10,17
Thurs - Nov 13,20 Dec 4,11,18 (5 weeks)
Fri - Nov 14,21 Dec 5,12,19 (5 weeks)

Session 3

Tues - Jan 6,13,20,27 Feb 3,10
Wed - Jan 7,14,21,28 Feb 4,11
Thurs - Jan 8,15,22,29 Feb 5,12
Fri - Jan 9,16,23,30 Feb 6,13

Session 4

Tues - Feb 17,24 Mar 3,10,17,24
Wed - Feb 18,25 Mar 4,11,18,25
Thurs - Feb 19,26 Mar 5,12,19,26
Fri - Feb 20,27 Mar 6,13,20,27

Session 5

Tues - Mar 31 Apr 7,14,21,28 May 5
Wed - Apr 1,8,15,22,29 May 6
Thurs - Apr 2,9,16,23,30 May 7
Fri - Apr 3,10,17,24 May 1,8

2008 - 2009 Registration Tiny Tot Learn to Skate

Skater's Name: _____

Address: _____

City: _____

State: _____ Zip: _____

Home Phone: _____

Cell Phone: _____

E-Mail: _____

DOB: _____ Age: _____

Parent/Guardian Name: _____

Class Level: _____

Session: _____ Day: _____

In consideration of the Participant being permitted to register and participate in the skating program at Grundy Recreation Center, we do hereby forever release and discharge its Directors, Agents, Employees, Professional Staff and any person connected herewith from all manner of action, injury, damages, costs, claims or demands which we will, shall or may hereafter suffer, or receive by reason of such participation in the program at the Center. The release shall be binding on our heirs, assigns, executors, and administrators. In the event of my cancellation, all monies are non-refundable.

Signature: _____ Date: _____

Payment Method (please circle)

Cash Check Visa Master Card Discover

Fees: \$65 / 5 Weeks (includes skate rental)
\$78 / 6 Weeks (includes skate rental)

Card No: _____

Exp Date: _____

Signature: _____